

PTW for Dewatering

Purpose :

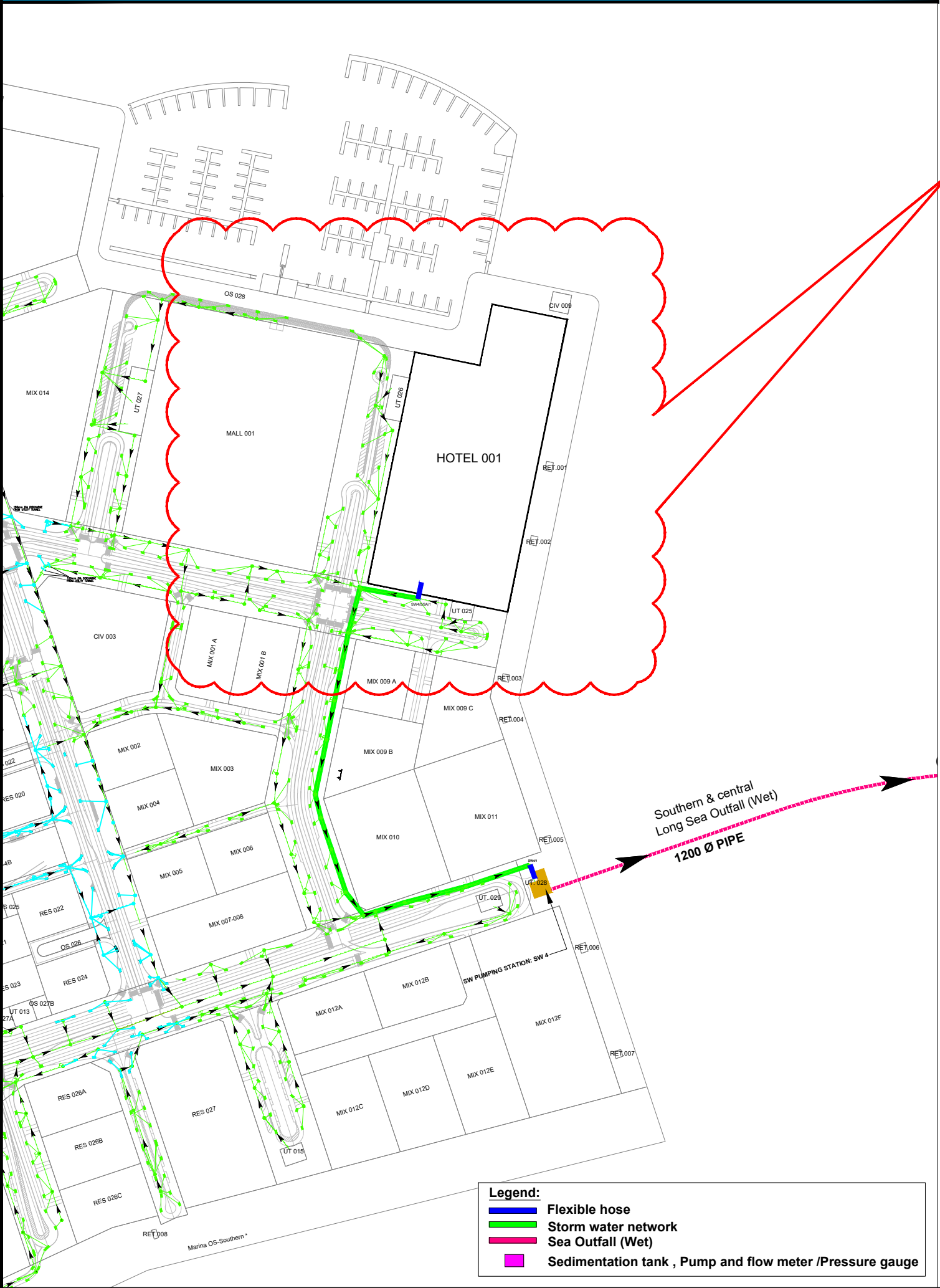

Title :
 Location :
 Originator Company (CP) :
 Discharge Manhole No :
 Out Fall :
 Dewatering Flow Rate(L/S) :
 Pressure(Bar) :



Dated : / / 20 to / / 20

Originator Authorized Signatory		Sign & Stamp	For Official Use Only (Reviewed / Checked by)		Signature	Date
Name :			Reviewed by QDREIC Logistics Coordinator/Executive.			
Mobile # :			Name :			
E-mail :			Reviewed by QDREIC Logistics Lead/Head.			
<ul style="list-style-type: none"> • QDREIC will not be held responsible for any cost implications on site due to above approved actions or further changes. • Originator developer/contractor is responsible for any damages or property loss to infrastructure/servicelines above/below grade • Must vacate/clear authorized area within 15 days of notice by QDREIC. (For developer only) • Contractor to reroute the dewatering line at any time upon QDREIC request with out cost implication 						
Reviewed by Contractor / Developer HSE Manager.			Reviewed by QDREIC Safety Lead/Head.			
Name :			Name :			
Reviewed by Contractor / Developer Consultant.			Reviewed by QDREIC Environmental Lead/Head.			
Name :			Name :			
			Reviewed by QDREIC FM Manager.			
			Name :			
			Reviewed by QDREIC Lead/Head.			
			Name :			
			Approved by QDREIC Manager/Director.			
			Name :			

Please Attach: 4.0.4a Logistic Permit Requirement for Dewatering

SAMPLE FORM*

Ref: QDREIC-LOG-DW-20

Final Approval by :
 Manager, Logistics & Office Management

Copy to:
 Contractor,
 QDREIC Lead/Head,
 QDREIC Security Command Center,
 QDREIC HSE,
 QDREIC FM/Helpdesk